

Letter No 735 dt 10.12.15

TO WHOM IT MAY CONCERN

This is to certify that the school under aegis of Udaan Educational Trust, Begusarai (Bihar), Building of Udaan International School Keshawe, Begusarai (Bihar). The school is housed in a pucca building in Construction by R.C.C. frame work on isolate Columns footing work. Patent stone flooring with sufficient doors and windows well ventilated classroom.

The School Building has three stairs, one is in the middle of building and two are in front of the building from both sides. There is one ramp for handicapped / disability students in ground floor with proper railing and has entrance and exit gate from two sides in the building. So the building looks fully secured and safe.

The school building is physically looks safe for conduct of classes and situated in safety zone of this area.

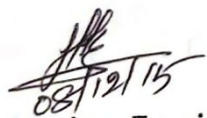
08/12/15

Junior Engineer

Building Division

Begusarai

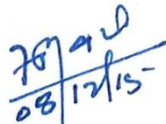
08/12/15

Assistant Engineer
Building Sub-Division-1
Begusarai

Begusarai

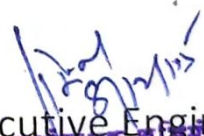
08/12/15

Executive Engineer

Building Division

Begusarai

Er. Ghanshyam Singh

B.Sc. Civil Engineer

CIVIL ENGINEER

SURVEYOR & LOSS ASSESSOR



Building Planner & Estimator

Office Address
Ghanshyam Singh
Sahjanand Nagar, Hemra Road
Begusarai
Contact - 9570773539

Date :- 21-11-2015

TO WHOM IT MAY CONCERN

This is to certify that the building of **UDAAN INTERNATIONAL SCHOOL**, At+PO- Keshawe, NH31, Near AngrejiDhala, Begusarai- 851134, was constructed under the supervision of Technical Architect and Structural designer, The material used in this building is of good quality. It is safe from Earthquakes and Thunder. There is no any problem regarding safety concern .

The infrastructure of the building is as follows:-

Sl No.	Details of Room	Total	Size (in ft.)
01.	Class Rooms	13	30x25 Ft.
02.	Laboratories	01	50x30 Ft.
03.	Library	01	50x30 Ft.
04.	Math Lab	01	25x20 Ft.
05.	Computer Lab	01	30x25 Ft.
06.	Other Rooms	05	25x25 Ft.
07.	Vacant Class Rooms	07	30x25 Ft.

Total Land Area = 1.6 Acres = 6475 Sq. Mtrs

Total Built up Area = 1208 Sq. Mtrs

Area of Playground = 5267 Sq. Mtrs

Final Singh
21/11/15
मुखिया
शाम पंचायत राज, केशावे

Ghanshyam Singh
21/11/2015
Er. Ghanshyam Singh
(AM104378-8)
Authorised Valuer

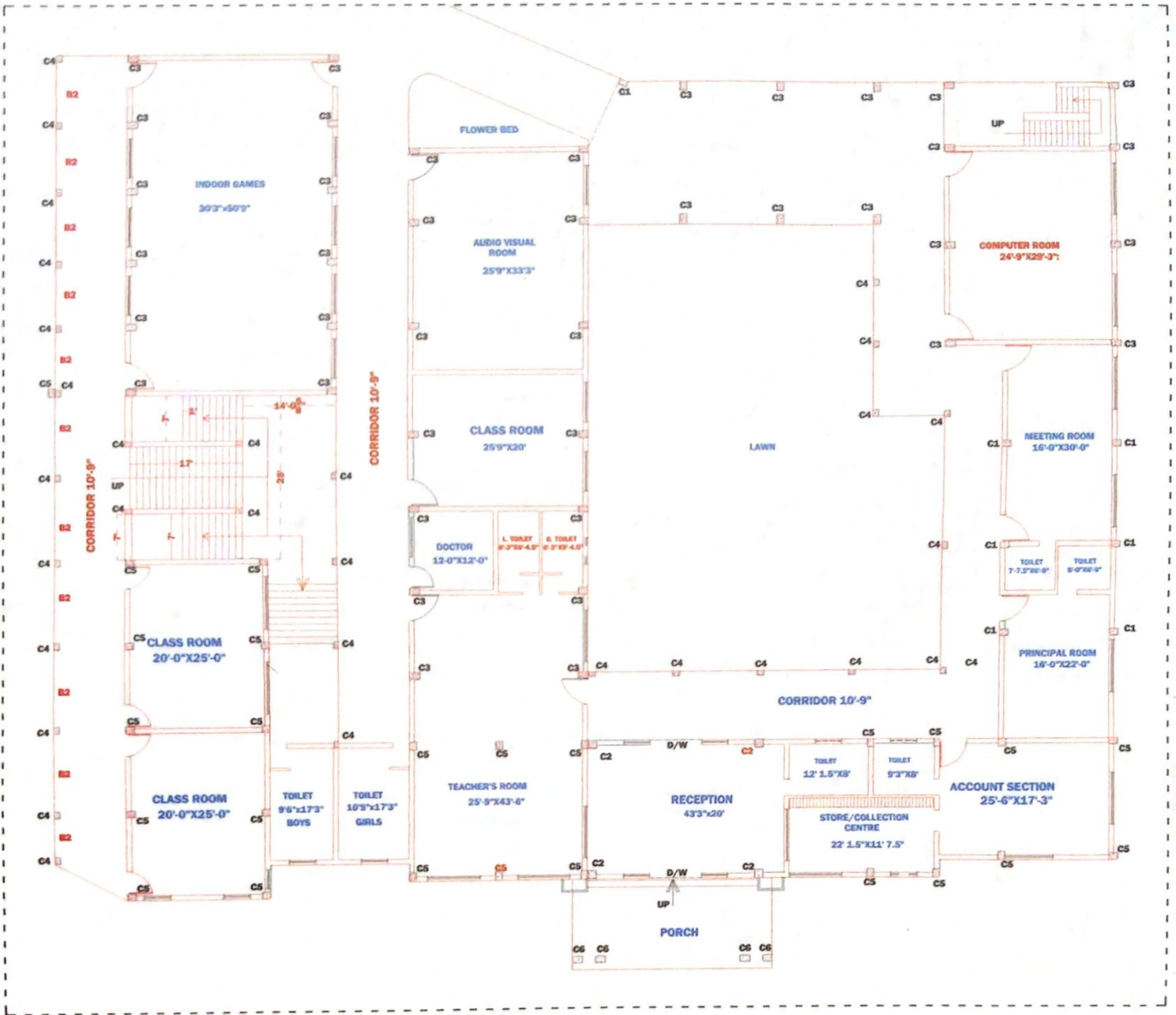

GROUND FLOOR PLAN



Received
15/10/11

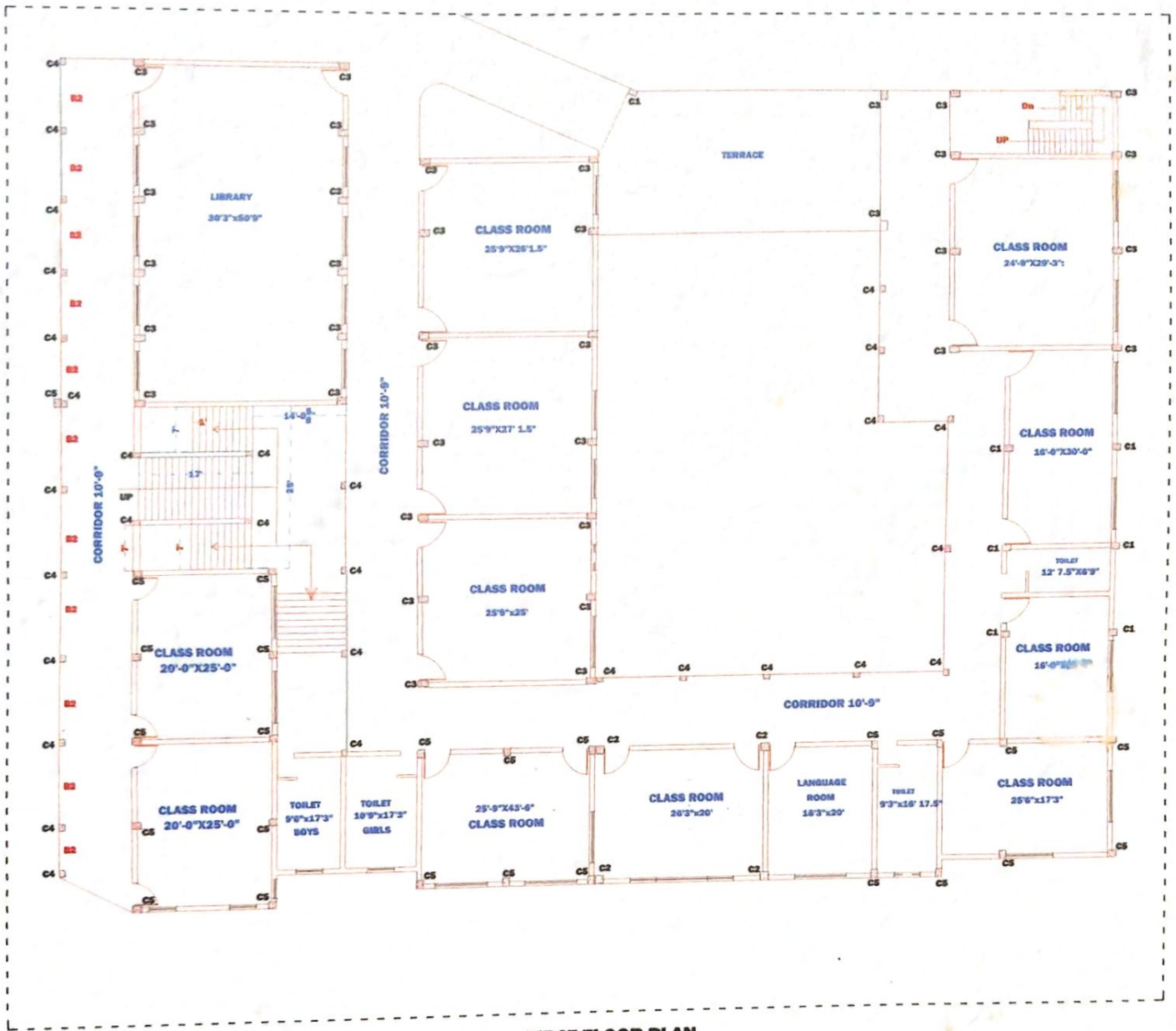

FIRST FLOOR PLAN



Received
 15/10/11
 1:30 PM